ProbeChem®
Expedite Your Scientific Research

# Certificate of Analysis

WWW.PROBECHEM.COM

Global Supplier of Chemical Probes, Inhibitors & Agonists.

**Product Name** : Nisoldipine
**Cat. No.** : PC-45225
**CAS No.** : 63675-72-9
**Batch No.** : PC-4522501
**Chemical Name** : 3,5-Pyridinedicarboxylic acid, 1,4-dihydro-2,6-dimethyl-4-(2-nitrophenyl)-, 3-methyl 5-(2-methylpropyl) ester

## PHYSICAL AND CHEMICAL PROPERTIES

**Molecular Weight** : 388.4144
**Molecular Formula** : $C_{20}H_{24}N_2O_6$
**Storage** : Powder -20°C 3 years
4°C 2 years
In solvent -80°C 6 months
-20°C 1 month
**Chemical Structure** :

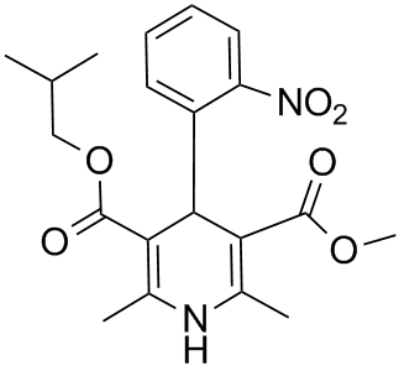


## ANALYTICAL DATA

**Appearance** : Solid powder
**$^1$H NMR Spectrum** : Consistent with
**HPLC** : Consistent with
**NP** : Consistent with
**Purity (HPLC)** : >98%
**Conclusion** : The product has been tested and complies with the given specifications.

**Caution: Product has not been fully validated for medical applications. Lab Use Only!**

E-mail: tech@probechem.com